

+NOTICE!!

These documents have been scanned!

Do not place un-scanned documents beneath this notice!

Do not remove this notice from this file!

GPO Jacket No. 560-102
Print Order 61540
Rise Business Services, LLC
Job=AZ15 9/11/2019



Box Number= AZ15234



Claim Begin-End: AMC456647-AMC456648

1 Initial Receipt



AZ15234-13

AMC448147-AMC457012

United States Department of the Interior
Bureau of Land Management
 DIV OF LANDS, MINRLS & ENERGY
 ONE N CENTRAL AVE
 PHOENIX, AZ 85004 -4427
 Phone: 602-417-9200

Receipt

No: 4512832

Transaction #: 4633362	
Date of Transaction: 07/22/2019	
CUSTOMER:	
CANEXCO INC 3800 N CENTRAL AVE SUITE 460 PHOENIX, AZ 85012-1992 US	

LINE #	QTY	DESCRIPTION	REMARKS	UNIT PRICE	TOTAL
1	2.00	LOCATABLE MINERALS / MINING CLAIMS-NEW, UNADJUD, ONE OR MORE AUTH NOS / NEW MINING CLAIM PROCESSING FEE CASES: AMC456647/\$20.00, AMC456648/\$20.00		- n/a -	40.00
2	2.00	LOCATABLE MINERALS / MINING CLAIMS-NEW, UNADJUD, ONE OR MORE AUTH NOS / NEW MINING CLAIMS LOCATION FEE CASES: AMC456647/\$37.00, AMC456648/\$37.00		- n/a -	74.00
3	2.00	LOCATABLE MINERALS / MINING CLAIMS-NEW, UNADJUD, ONE OR MORE AUTH NOS / NEW MINING CLAIMS MAINTENANCE FEE CASES: AMC456647/\$155.00, AMC456648/\$155.00		- n/a -	310.00
TOTAL:					\$424.00

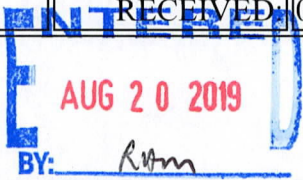
PAYMENT INFORMATION				
NOTE: Items will appear on credit card statement as "Bureau of Land Mgmt CO".				
1	AMOUNT:	424.00	POSTMARKED: N/A	
	TYPE:	CREDIT CARD	RECEIVED: 07/17/2019	
	NAME:	CANEXCO INC 3800 N CENTRAL AVE SUITE 460 PHOENIX AZ 85012-1992 US		
	CARD NO:	XXXXXXXXXXXX2997		AUTH CODE: 02517S
	NAME ON CARD:	SHANE W EBERT		
	SIGNATURE:	BY MAIL		

REMARKS

This receipt was generated by the automated BLM Collections and Billing System and is a paper representation of a portion of the official electronic record contained therein.

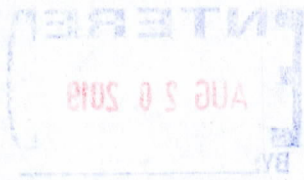

NOTICE!!

These documents have been scanned!

Do not place un-scanned documents beneath this notice!

Do not remove this notice from this file!

GPO Jacket No. 560-102
Print Order 61540
Rise Business Services, LLC
Job=AZ15 9/11/2019



Box Number= AZ15234



Claim Begin-End: AMC456647-AMC456648

2 Correspondence



AZ15234-13

AMC448147-AMC457012

**NO
DOCUMENTS
FOUND**

NO DOCUMENTS FOUND
NO DOCUMENTS FOUND

NOTICE!!

These documents have been scanned!

Do not place un-scanned documents beneath this notice!

Do not remove this notice from this file!

GPO Jacket No. 560-102
Print Order 61540
Rise Business Services, LLC
Job=AZ15 9/11/2019



Box Number= AZ15234



Claim Begin-End: AMC456647-AMC456648

3 Transfers



AZ15234-13

AMC448147-AMC457012

**NO
DOCUMENTS
FOUND**

NO DOCUMENTS FOUND
NO DOCUMENTS FOUND

NOTICE!!

These documents have been scanned!

Do not place un-scanned documents beneath this notice!

Do not remove this notice from this file!

GPO Jacket No. 560-102
Print Order 61540
Rise Business Services, LLC
Job=AZ15 9/11/2019



Box Number= AZ15234



Claim Begin-End: AMC456647-AMC456648

4 Annual Filings



AZ15234-13

AMC448147-AMC457012

UNITED STATES
DEPARTMENT OF THE INTERIOR
BUREAU OF LAND MANAGEMENT

AMC 456647

CREDIT CARD PAYMENT
For Mining Claim Maintenance Fee

THIS IS A CHANGE OF ADDRESS

TELEPHONE SUBMISSION - ACCURACY OF THE BELOW INFORMATION IS THE RESPONSIBILITY OF THE CLAIMANT/OWNER

NAME SHANE EBERT
ADDRESS 9610 SHAD ROAD
CITY PRINCE GEORGE STATE BC ZIP 22N6L7
PHONE # 250 - 964-2699 CANADA

SEND RECEIPT TO Above address
 Other (Include Name and Mailing Address):

+ Receipts for 1/22 payment

AMC NUMBER
456647
456648

CLAIM/SITE NAME

2 # of Claim/Site
x 165.00 Each
\$ 330.00 Total Charged PER (INITIALS)

RECEIPT # 4531115

DATE STAMP

RECEIVED
STATE OFFICE
2019 AUG 12 P 3:23
PHOENIX, ARIZONA

**** FOR OFFICIAL USE ONLY ****

DATE _____ INITIALS _____ VERIFIED _____

Entered 9/3/19 AD

United States Department of the Interior
Bureau of Land Management
 DIV OF LANDS, MINRLS & ENERGY
 ONE N CENTRAL AVE
 PHOENIX, AZ 85004 -4427
 Phone: 602-417-9200

Receipt	
No:	4531115

Transaction #: 4651955
Date of Transaction: 08/13/2019

CUSTOMER:

SHANE EBERT
 9610 SHAD RD
 PRINCE GEORGE,BC V2N 6L7 CA

LINE #	QTY	DESCRIPTION	REMARKS	UNIT PRICE	TOTAL
1	1.00	LOCATABLE MINERALS / MINING CLAIMS- NOT NEW-UNADJUD,ONE AUTH NO. ONLY / MINING CLAIM MONEY RECEIVED CASES: AMC456647/\$330.00	2020 MAINT/2	- n/a -	330.00
TOTAL:					\$330.00

PAYMENT INFORMATION

NOTE: Items will appear on credit card statement as "Bureau of Land Mgmt CO".

1	AMOUNT:	330.00	POSTMARKED:	N/A
	TYPE:	CREDIT CARD	RECEIVED:	08/13/2019
	NAME:	EBERT, SHANE 9610 SHAD RD PRINCE GEORGE BC V2N 6L7 CA		
	CARD NO:	XXXXXXXXXXXX2997	AUTH CODE:	08177S
	NAME ON CARD:	SHANE W EBERT		
	SIGNATURE:			

REMARKS

PLEASE CHECK CANEXCO ADDRESS ON CENTRAL IN PHOENIX FOR LOST LOCATION DOCUMENTS

This receipt was generated by the automated BLM Collections and Billing System and is a paper representation of a portion of the official electronic record contained therein.

NOTICE!!

These documents have been scanned!

Do not place un-scanned documents beneath this notice!

Do not remove this notice from this file!

GPO Jacket No. 560-102
Print Order 61540
Rise Business Services, LLC
Job=AZ15 9/11/2019



Box Number= AZ15234



Claim Begin-End: AMC456647-AMC456648

5 Miscellaneous



AZ15234-13

AMC448147-AMC457012

From:
CANEXCO Inc.
3800 N Central Avenue
STE 460, Phoenix AZ, 84047

To:
BLM Arizona State Office
One North Central Ave. Ste. 800
Phoenix, AZ, 85004-4427

July 9, 2019

Please find enclosed Certificates of Locations for 2 Lode Mining claims staked in Mohave County Arizona. The claims are Cobalt 16 to 17. We would like to record these 2 claims with the BLM.

Attached is an authorization form to cover the BLM recording fees of \$212 per claim by credit card payment. If any additional information is required please contact Shane Ebert, ph. 250-964-2699, or email ebertshane@gmail.com.

Thank you.

Sincerely,



Shane Ebert

RECEIVED
BLM AZ STATE OFFICE
2019 JUL 17 P 1:25
PHOENIX, ARIZONA

NOTICE!!

These documents have been scanned!

Do not place un-scanned documents beneath this notice!

Do not remove this notice from this file!

GPO Jacket No. 560-102
Print Order 61540
Rise Business Services, LLC
Job=AZ15 9/11/2019



Box Number= AZ15234



Claim Begin-End: AMC456647-AMC456648

6 Location Notices-Amendments and Supporting Documents



AZ15234-13

AMC448147-AMC457012

MINING CLAIM STATUS REPORT - 2018 - 2019

Data Entered: 8/20/19 Rom

MTP Checked By: 8/20/19 Rom

GEO Checked By: 8/20/19 Rom

LEAD SERIAL NUMBER: AMC 456647 thru AMC 456648

NUMBER OF CLAIMS & TYPE:

2 LODE
PLACER
ASSOCIATION PLACER
MILL SITE
TUNNEL SITE

CHARGES:

Processing Fee @ \$20 = \$ 40
Location Fee @ \$37 = \$ 74
Maintenance Fee @ \$155 = \$ 310
Add'l Maint Fee for Assoc Placer = \$
SUBTOTAL \$ 424
Other Fees \$
Other Fees \$
TOTAL \$

TOTAL ACREAGE: _____ Per Claim
(Placer Only)

NUMBER OF LOCATORS: _____

DOCUMENTS RECEIVED VIA: Over-the-Counter [] Mail [X] TIMELY FILED: Yes [X] No []

LEGAL DESCRIPTION: T 28N R 18W SEC 16, 17, 20, 21
T _____ R _____ SEC _____
T _____ R _____ SEC _____
T _____ R _____ SEC _____
T _____ R _____ SEC _____

BLM [] FOREST SERVICE [] _____ SUBJ TO PL 359: Yes [] No []
WILDERNESS AREA [] _____

SPLIT ESTATE: N/A [] SX [] PX [] OTHER [] _____
SRHA [] Was proper Notice filed if located on SHRA Land? Yes [] No []

RECONVEYED MINERALS ON BLM LAND REQUIRE OPENING ORDER FROM 1944 TO 1993:

Open to Entry On _____ N/A []

COMMENTS/STATUS: VOID [] PARTIALLY VOID [] PVT MINERALS [] WITHDRAWN LANDS []
OTHER [] _____

AMC 456647

[] Claimant acknowledges that portions of the following claim(s) site(s) may be void or voidable.

Printed Name of Claimant _____ Signature of Claimant _____

*****FINAL ADJUDICATION*****

DATE _____ INITIALS _____

2

When recorded mail to:

CANEXCO Inc.
3800 N Central Avenue
STE 460, Phoenix AZ, 84047

FEE# 2019038103

OFFICIAL RECORDS
OF MOHAVE COUNTY
KRISTI BLAIR,
COUNTY RECORDER



07/02/2019 09:48 AM Fee: \$30.00

PAGE: 1 of 2

Certificate of Location - Lode Mining Claim

To All Whom it May Concern:

CANEXCO Inc., of 3800 N Central Avenue, STE 460, Phoenix, AZ., Midvale, hereby certifies that it has located the following lode claim in Mohave County, AZ:

Claim name: Cobalt 16

Date of Location: June 29 2019

This claim is located mainly in the SE $\frac{1}{4}$ of Section 17 T28N, R18W, Gila & Salt River Meridian. The general course of the claim is 160.7 degrees.

To tie this claim to the Public Survey, begin at the SE corner of Section 17, T28N, R18W, Gila & Salt River Meridian. Bear 350 degrees for a distance of 1300 feet to the NE corner of this claim.

Beginning at the **NE corner** of this claim, and continuing in a clockwise direction:

- Thence **1500** feet, bearing 160.7 degrees to the **SE corner**,
- Thence **600** feet, bearing 250.7 degrees to the **SW corner**,
- Thence **1500** feet, bearing 340.7 degrees to the **NW corner**,
- Thence **600** feet, bearing 70.7 degrees to the **NE corner**, the point of beginning.

This claim covers an amount of surface containing **20.66** acres, more or less. This claim excludes any private lands which may be located within this location description.

The corner posts, centerline end posts, and location monument consist of labeled 2 inch by 2 inch wooden posts, 4 feet high. The location monument lies roughly along the center axis of the claim, 10 feet from the north boundary.

Dated and posted on the ground this 29 day of June, 2019.

Shane Ebert - Agent for Locator

RECEIVED
BLM AZ STATE OFFICE
2019 JUL 17 P 1:29
PHOENIX, ARIZONA

AMC456647

State of Arizona
County of Mohave

(Notary Seal)

This **CERTIFICATE OF LOCATION** was signed or attested before me on
07/02/19 by Shane Ebert
Date Name(s) or Person(s)

Tracey Amaro Notary
Signature of Notarial Officer Title (e.g. Notary Public)

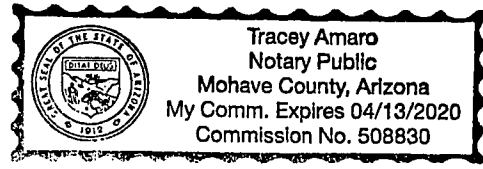

My commission expires: Apr 13 2020

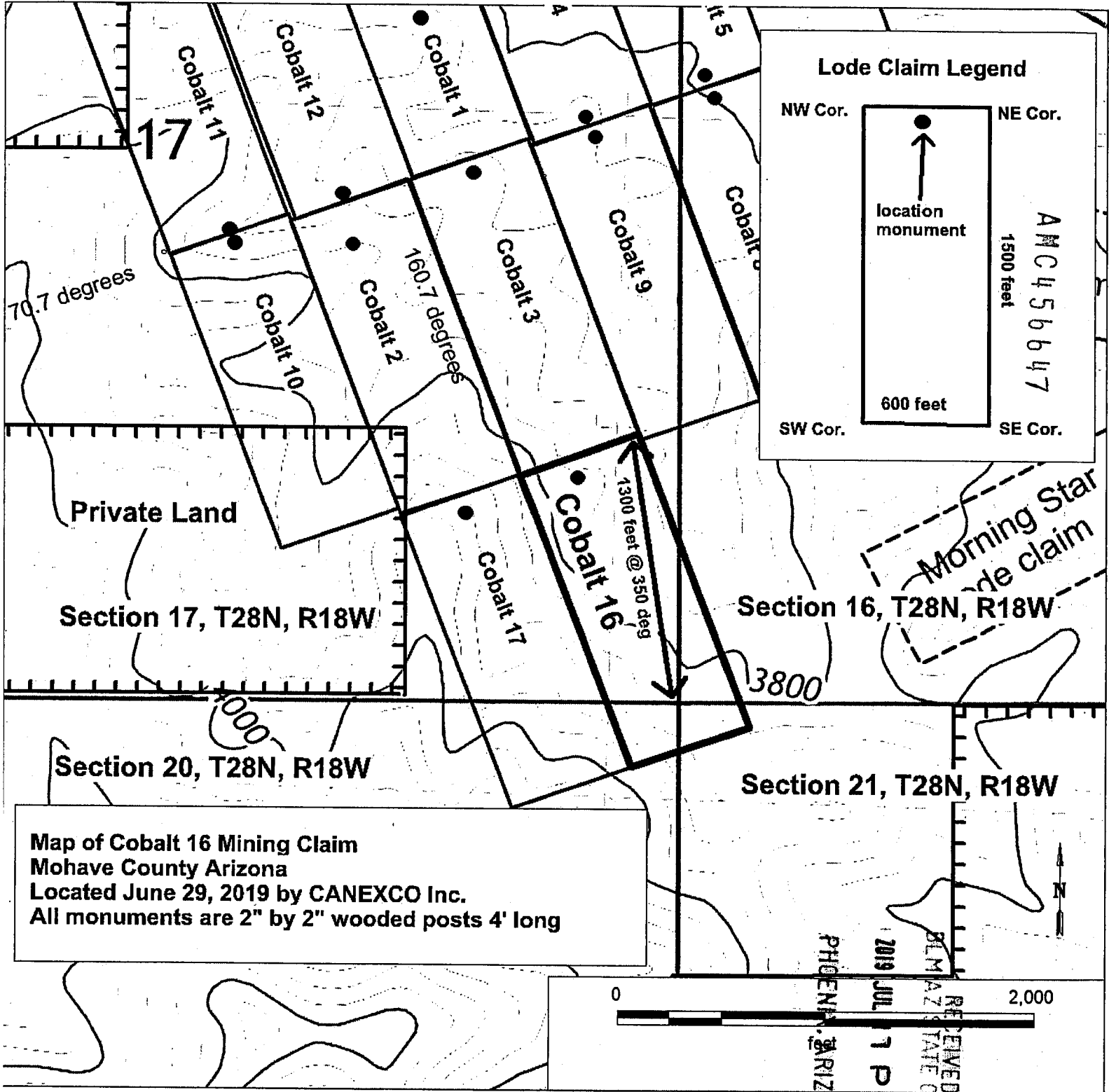

Lode Claim Legend

NW Cor. NE Cor.

location monument

1500 feet

600 feet

SW Cor. SE Cor.

AMC 456647

Map of Cobalt 16 Mining Claim
 Mohave County Arizona
 Located June 29, 2019 by CANEXCO Inc.
 All monuments are 2" by 2" wooded posts 4' long



RECEIVED
 BLM AZ STATE OFFICE
 PHOENIX, ARIZONA
 2019 JUL 17 P 1:26

2

When recorded mail to:

CANEXCO Inc.
3800 N Central Avenue
STE 460, Phoenix AZ, 84047

FEE# 2019038104

OFFICIAL RECORDS
OF MOHAVE COUNTY
KRISTI BLAIR,
COUNTY RECORDER



07/02/2019 09:48 AM Fee: \$30.00

PAGE: 1 of 2

Certificate of Location - Lode Mining Claim

To All Whom it May Concern:

CANEXCO Inc., of 3800 N Central Avenue, STE 460, Phoenix, AZ., Midvale, hereby certifies that it has located the following lode claim in Mohave County, AZ:

Claim name: Cobalt 17

Date of Location: June 29 2019

This claim is located mainly in the SE ¼ of Section 17 T28N, R18W, Gila & Salt River Meridian. The general course of the claim is 160.7 degrees.

To tie this claim to the Public Survey, begin at the SE corner of Section 17, T28N, R18W, Gila & Salt River Meridian. Bear 325 degrees for a distance of 1320 feet to the NE corner of this claim.

Beginning at the **NE corner** of this claim, and continuing in a clockwise direction:

- Thence 1500 feet, bearing 160.7 degrees to the SE corner,
- Thence 600 feet, bearing 250.7 degrees to the SW corner,
- Thence 1500 feet, bearing 340.7 degrees to the NW corner,
- Thence 600 feet, bearing 70.7 degrees to the NE corner, the point of beginning.

This claim covers an amount of surface containing 20.66 acres, more or less. This claim excludes any private lands which may be located within this location description.

The corner posts, centerline end posts, and location monument consist of labeled 2 inch by 2 inch wooden posts, 4 feet high. The location monument lies roughly along the center axis of the claim, 10 feet from the North boundary.

Dated and posted on the ground this 29 day of June, 2019.

Shane Ebert – Agent for Locator

AMC456648

RECEIVED
BLM AZ STATE OFFICE
2019 JUL 17 P 1:26
PHOENIX, ARIZONA

State of Arizona
County of Mohave

(Notary Seal)

This **CERTIFICATE OF LOCATION** was signed or attested before me on
07/02/19 by Shane Ebert
Date Name(s) or Person(s)

Tracey Amaro Notary
Signature of Notarial Officer Title (e.g. Notary Public)

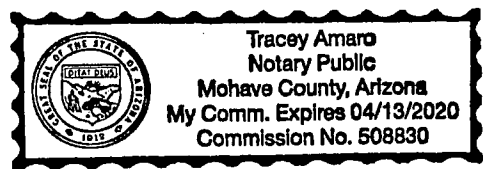

My commission expires: Apr 13 2020

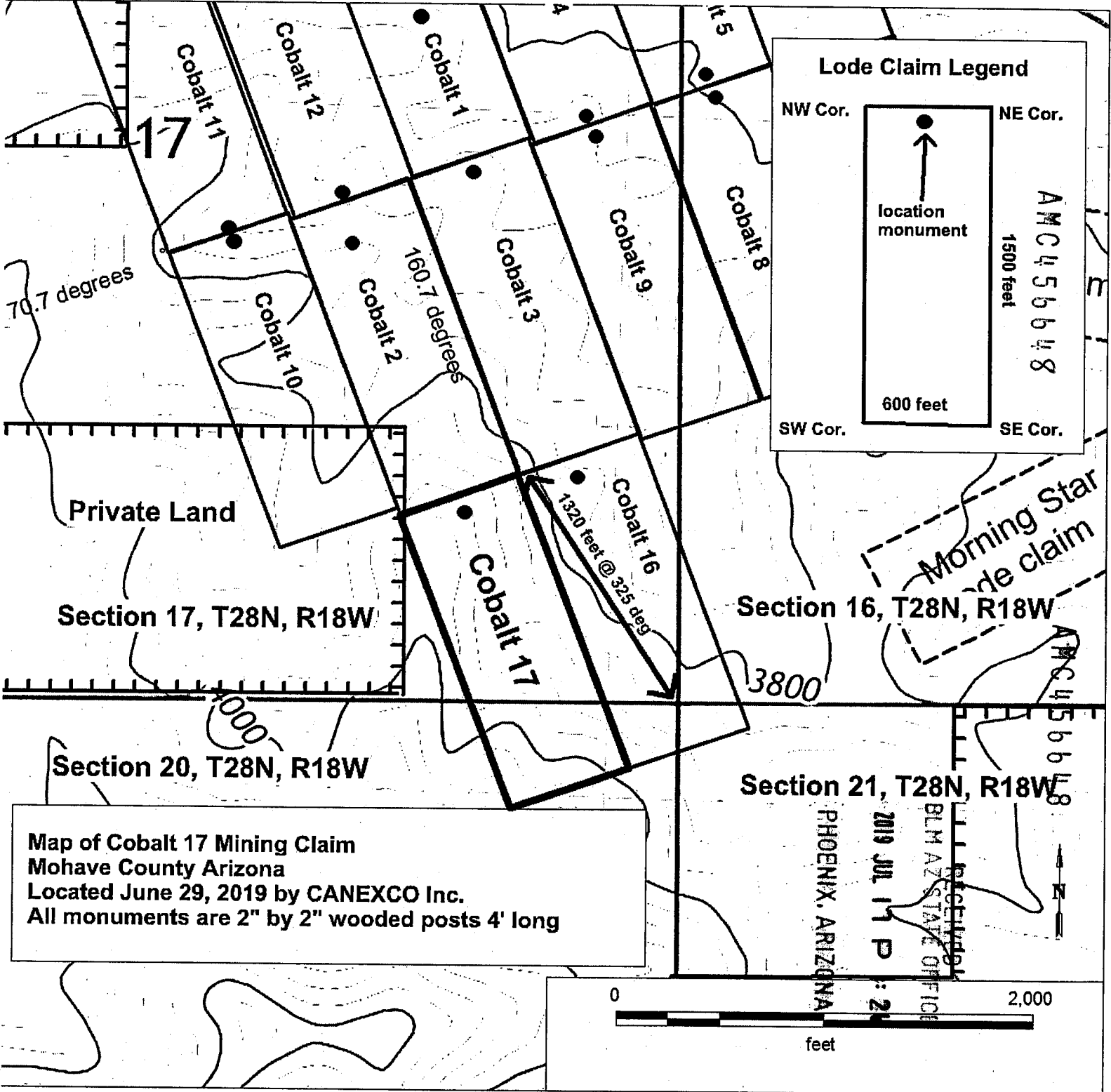

Lode Claim Legend

NW Cor. NE Cor.

location monument

600 feet

1500 feet

SW Cor. SE Cor.

AMC 456648

Map of Cobalt 17 Mining Claim
Mohave County Arizona
 Located June 29, 2019 by CANEXCO Inc.
 All monuments are 2" by 2" wooded posts 4' long

Morning Star
 lode claim

AMC 456648

BLM ARIZONA STATE OFFICE
 PHOENIX, ARIZONA
 2019 JUL 17 P 2





LR2000 Internal

CR Geographic Report with Land

Download User Guide (pdf)

Purpose: This report produces a geographic listing of case information based on retrieval by Meridian/Township/Range. This report format will display the case type, case disposition, meridian, township, range, section, survey type, survey number, surface management agency, pending actions, serial number, and total case acres.

To refresh the query, do a **Ctrl-R**. It resets the page and clears any criteria fields that may have entries.



No Results

The specified criteria didn't result in any data. This is often caused by applying filters and/or selection steps that are too restrictive or that contain incorrect values. Please check your analysis filters and selection steps, and try again. The filters or selection steps currently being applied are shown below.

Filters

Disposition is equal to **AUTHORIZED, CANCELLED, EXPIRED, PENDING, REJECTED, RELINQUISHED, WITHDRAWN**
and Meridian Township Range Section is equal to **14 0280N 0180W 016, 14 0280N 0180W 017, 14 0280N 0180W 020, 14 0280N 0180W 021**
and Admin State is equal to **AZ**

Shane Ebert
9610 Shad Road
Prince George, BC, V2N 6L7

R:961905.102050
Destination: United States

CANADA POSTES	
POST	CANADA
Date 2019.07.09	Postage - Port 3.12
PRINCE GEO. BC. V2N2T0 0.043 kg CANADA	
1.00	6012552
0961905	0102050

Ltr. O/S US
Lett. Int. pst. surd. E-U

Do not cover chevron
Ne couvrez pas le chevron

COLLEGE HEAVENS RPO
PRINCE GEORGE, B.C.
2019-07-09

BLM Arizona State Office
One North Central Ave
Ste. 800
Phoenix AZ USA
85004-4427
Attn. Mining Claims

RECEIVED
BLM AZ STATE OFFICE
2019 JUL 17 P 1:25
PHOENIX, ARIZONA